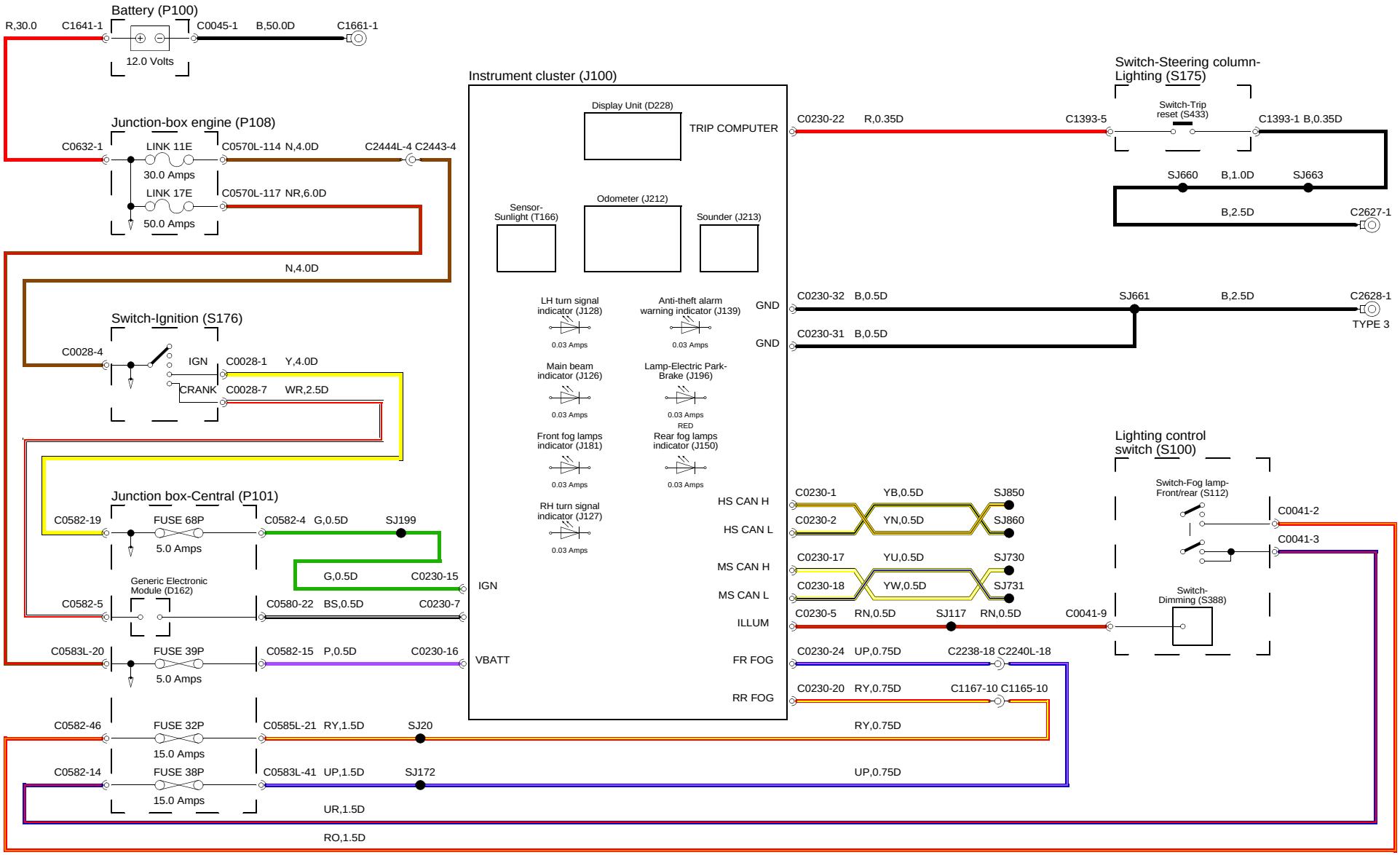
Battery (P100)
R,30.0
C1641-1
C0045-1
B,50.0D
C1661-1
12.0 Volts
Junction-box engine (P108)
C0632-1
LINK 11E
30.0 Amps
C0570L-114 N,4.0D
C2444L-4 C2443-4
LINK 17E
50.0 Amps
C0570L-117 NR,6.0D
N,4.0D
Switch-Ignition (S176)
C0028-4
IGN
C0028-1
Y,4.0D
CRANK
C0028-7
WR,2.5D
Junction box-Central (P101)
C0582-19
FUSE 68P
5.0 Amps
C0582-4 G,0.5D
SJ199
G,0.5D
C0230-15
Generic Electronic Module (D162)
C0582-5
C0580-22 BS,0.5D
C0230-7
C0583L-20
FUSE 39P
5.0 Amps
C0582-15 P,0.5D
C0230-16
C0582-46
FUSE 32P
15.0 Amps
C0585L-21 RY,1.5D
SJ20
C0582-14
FUSE 38P
15.0 Amps
C0583L-41 UP,1.5D
SJ172
UR,1.5D
RO,1.5D
Instrument cluster (J100)
Display Unit (D228)
TRIP COMPUTER
Sensor-Sunlight (T166)
Odometer (J212)
Sounder (J213)
LH turn signal indicator (J128)
0.03 Amps
Anti-theft alarm warning indicator (J139)
0.03 Amps
Main beam indicator (J126)
0.03 Amps
Lamp-Electric Park-Brake (J196)
0.03 Amps
RED
Front fog lamps indicator (J181)
0.03 Amps
Rear fog lamps indicator (J150)
0.03 Amps
RH turn signal indicator (J127)
0.03 Amps
GND
GND
HS CAN H
HS CAN L
MS CAN H
MS CAN L
ILLUM
FR FOG
RR FOG
IGN
VBATT
Switch-Steering column-Lighting (S175)
C0230-22 R,0.35D
C1393-5
Switch-Trip reset (S433)
C1393-1 B,0.35D
SJ660 B,1.0D SJ663
B,2.5D
C2627-1
C0230-32 B,0.5D
SJ661
B,2.5D
C2628-1
TYPE 3
C0230-31 B,0.5D
Lighting control switch (S100)
Switch-Fog lamp-Front/rear (S112)
C0041-2
C0041-3
Switch-Dimming (S388)
C0230-1 YB,0.5D SJ850
C0230-2 YN,0.5D SJ860
C0230-17 YU,0.5D SJ730
C0230-18 YW,0.5D SJ731
C0230-5 RN,0.5D SJ117 RN,0.5D C0041-9
C0230-24 UP,0.75D C2238-18 C2240L-18
C0230-20 RY,0.75D C1167-10 C1165-10
RY,0.75D
UP,0.75D

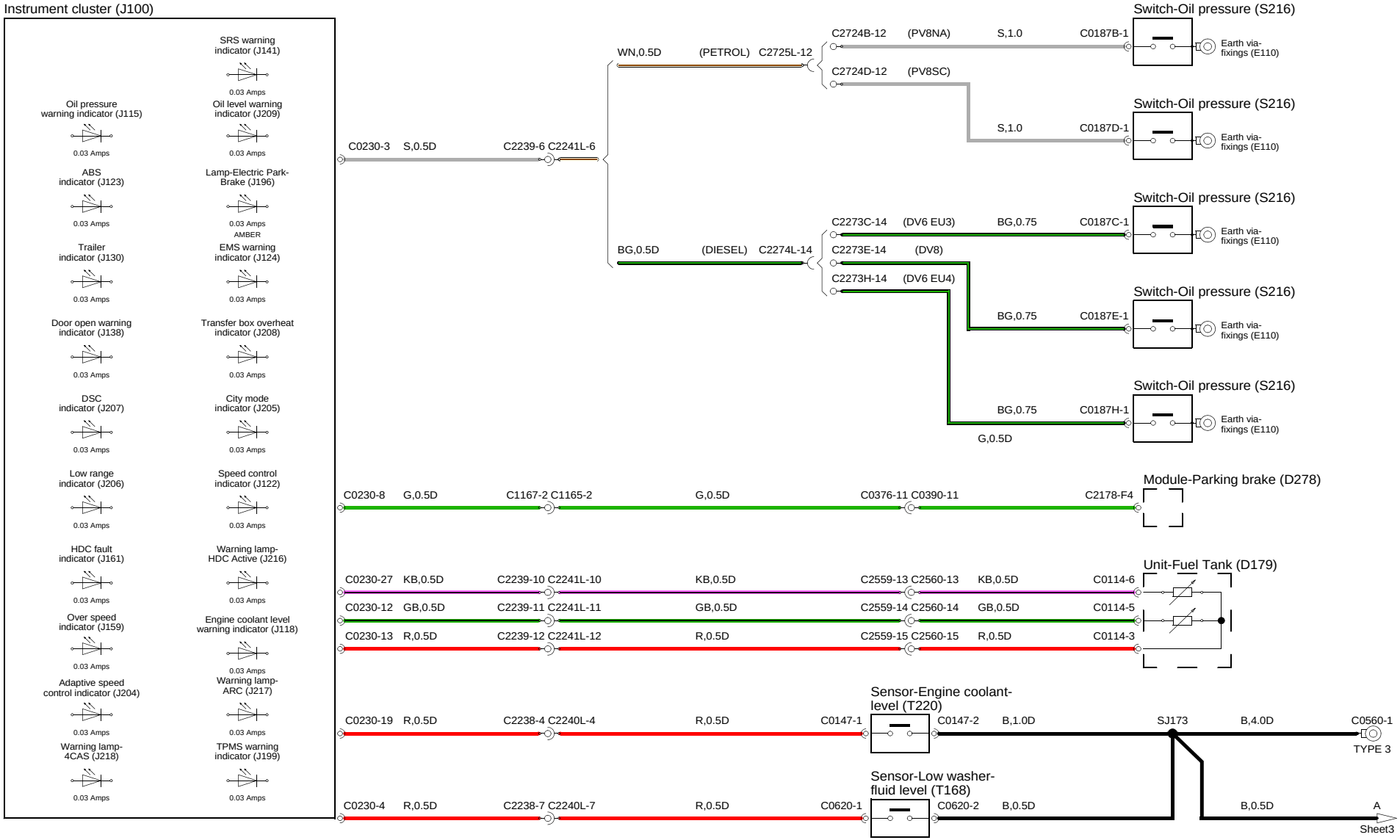
Instrument cluster (J100)
SRS warning indicator (J141)
0.03 Amps
Oil pressure warning indicator (J115)
0.03 Amps
Oil level warning indicator (J209)
0.03 Amps
ABS indicator (J123)
0.03 Amps
Lamp-Electric Park-Brake (J196)
0.03 Amps
AMBER
Trailer indicator (J130)
0.03 Amps
EMS warning indicator (J124)
0.03 Amps
Door open warning indicator (J138)
0.03 Amps
Transfer box overheat indicator (J208)
0.03 Amps
DSC indicator (J207)
0.03 Amps
City mode indicator (J205)
0.03 Amps
Low range indicator (J206)
0.03 Amps
Speed control indicator (J122)
0.03 Amps
HDC fault indicator (J161)
0.03 Amps
Warning lamp-HDC Active (J216)
0.03 Amps
Over speed indicator (J159)
0.03 Amps
Engine coolant level warning indicator (J118)
0.03 Amps
Adaptive speed control indicator (J204)
0.03 Amps
Warning lamp-ARC (J217)
0.03 Amps
Warning lamp-4CAS (J218)
0.03 Amps
TPMS warning indicator (J199)
0.03 Amps
C0230-3 S,0.5D C2239-6 C2241L-6
WN,0.5D (PETROL) C2725L-12
C2724B-12 (PV8NA) S,1.0 C0187B-1
C2724D-12 (PV8SC)
S,1.0 C0187D-1
BG,0.5D (DIESEL) C2274L-14
C2273C-14 (DV6 EU3) BG,0.75 C0187C-1
C2273E-14 (DV8)
C2273H-14 (DV6 EU4)
BG,0.75 C0187E-1
BG,0.75 C0187H-1
G,0.5D
Switch-Oil pressure (S216)
Earth via-fixings (E110)
C0230-8 G,0.5D C1167-2 C1165-2 G,0.5D C0376-11 C0390-11 C2178-F4
Module-Parking brake (D278)
C0230-27 KB,0.5D C2239-10 C2241L-10 KB,0.5D C2559-13 C2560-13 KB,0.5D C0114-6
C0230-12 GB,0.5D C2239-11 C2241L-11 GB,0.5D C2559-14 C2560-14 GB,0.5D C0114-5
C0230-13 R,0.5D C2239-12 C2241L-12 R,0.5D C2559-15 C2560-15 R,0.5D C0114-3
Unit-Fuel Tank (D179)
C0230-19 R,0.5D C2238-4 C2240L-4 R,0.5D C0147-1
Sensor-Engine coolant-level (T220)
C0147-2 B,1.0D SJ173 B,4.0D C0560-1
TYPE 3
C0230-4 R,0.5D C2238-7 C2240L-7 R,0.5D C0620-1
Sensor-Low washer-fluid level (T168)
C0620-2 B,0.5D B,0.5D A
Sheet3

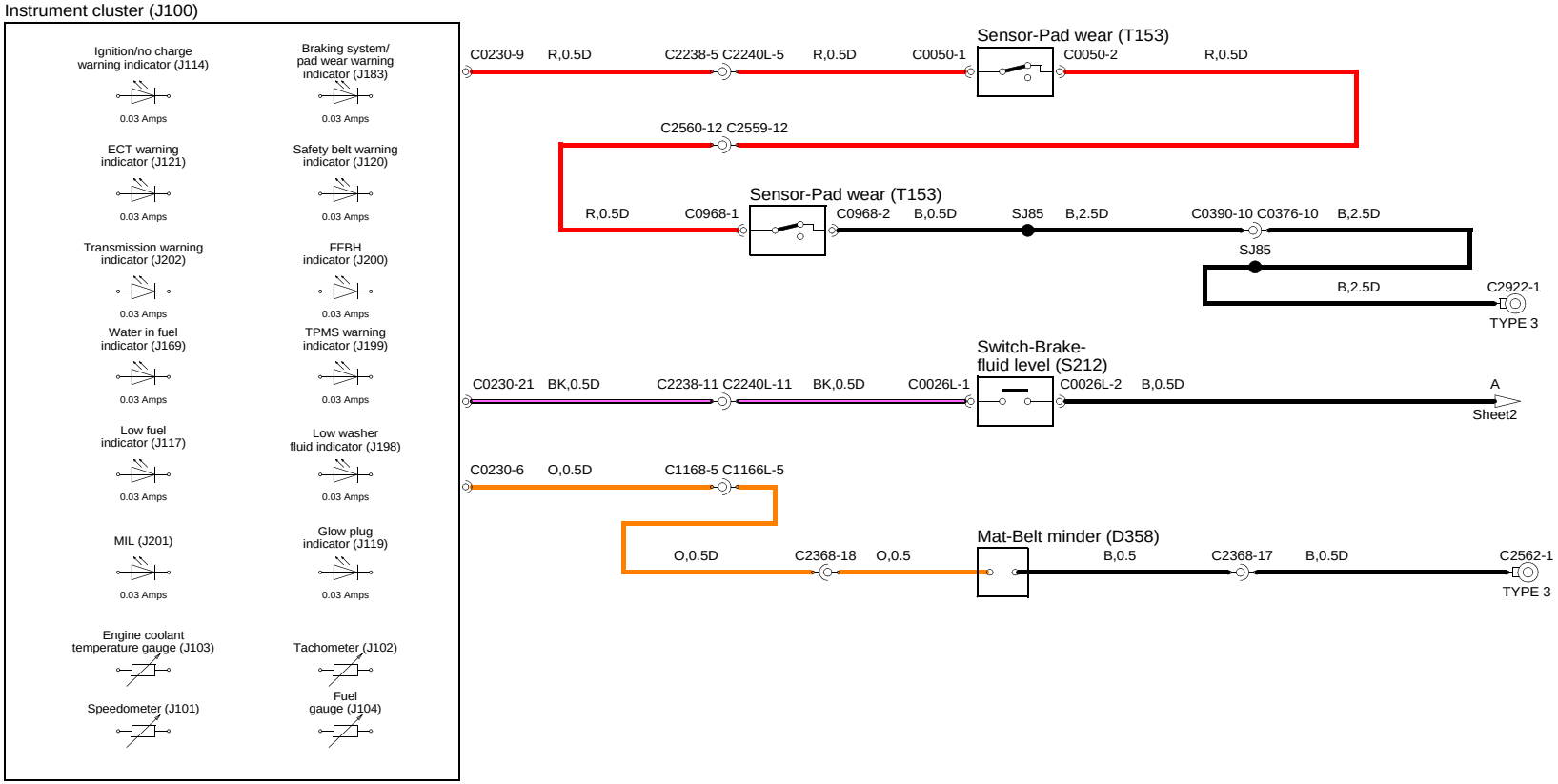
Instrument cluster (J100)
Ignition/no charge warning indicator (J114)
0.03 Amps
Braking system/ pad wear warning indicator (J183)
0.03 Amps
ECT warning indicator (J121)
0.03 Amps
Safety belt warning indicator (J120)
0.03 Amps
Transmission warning indicator (J202)
0.03 Amps
FFBH indicator (J200)
0.03 Amps
Water in fuel indicator (J169)
0.03 Amps
TPMS warning indicator (J199)
0.03 Amps
Low fuel indicator (J117)
0.03 Amps
Low washer fluid indicator (J198)
0.03 Amps
MIL (J201)
0.03 Amps
Glow plug indicator (J119)
0.03 Amps
Engine coolant temperature gauge (J103)
Tachometer (J102)
Speedometer (J101)
Fuel gauge (J104)
C0230-9
R,0.5D
C2238-5 C2240L-5
R,0.5D
C0050-1
Sensor-Pad wear (T153)
C0050-2
R,0.5D
C2560-12 C2559-12
R,0.5D
C0968-1
Sensor-Pad wear (T153)
C0968-2
B,0.5D
SJ85
B,2.5D
C0390-10 C0376-10
B,2.5D
SJ85
B,2.5D
C2922-1
TYPE 3
C0230-21
BK,0.5D
C2238-11 C2240L-11
BK,0.5D
C0026L-1
Switch-Brake-fluid level (S212)
C0026L-2
B,0.5D
A
Sheet2
C0230-6
O,0.5D
C1168-5 C1166L-5
O,0.5D
C2368-18
O,0.5
Mat-Belt minder (D358)
B,0.5
C2368-17
B,0.5D
C2562-1
TYPE 3